



12/1 Perry Street, Coolum Beach

House size end townhouse style unit with massive deck and courtyard

Have you noticed how much housing has increased in price in Coolum Beach, I have. Guess what, units/townhouses are next, NOW is your opportunity to buy a large townhouse style unit in a prime position, literally 109 steps to the beach, REALLY! This unit also boasts a massive deck with views to Emu Mountain and a private courtyard (fido is welcome). I hate to sound like an advertisement with a deep voice and soft music in the background, but "Enjoy early morning sunrises and a swim in the ocean, followed by a coffee from a local cafe in this centrally located beach investment". For more information please visit our website.

Disclaimer: In preparing this brochure, Rouse Realty and it's related franchisees has relied in good faith upon information provided by others and has made all reasonable efforts to ensure that the information is correct. The accuracy of the information provided to you (whether written or verbal) cannot be guaranteed. If you are considering this property, you must make all enquiries necessary to satisfy yourself that all information is accurate.

| | | |
|-----|------|-----|
| BED | BATH | CAR |
| 3 | 2 | 2 |

SOLD

Sold for \$495,000



Daryl Rouse - 0437 115 668
daryl@rouse Realty.com.au



GROUND FLOOR

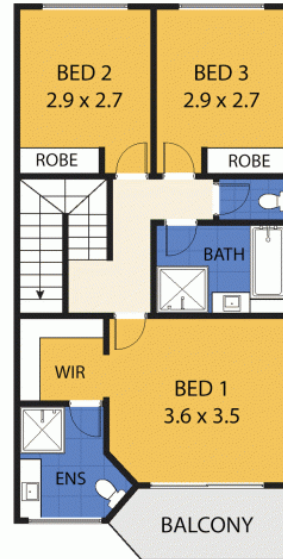

FIRST FLOOR

ARTIST'S IMPRESSION ONLY: While every attempt has been made to ensure the accuracy of this floor plan areas and measurements of doors, windows, rooms and all other items are approximate and no responsibility is taken for any error, omission, or mis-statement. This plan is for illustrative purposes only and should only be used as such by any prospective purchaser. **Floor plan by: www.realestatefloorplans.com.au**

| | | |
|--------------|---|-------------------|
| LIVING | : | 120m ² |
| DECK/BALCONY | : | 55m ² |
| TOTAL AREA | : | 175m ² |

12/1 Perry Street, COOLUM BEACH

